CHANSON D'UN SOIR

niveau : moyen
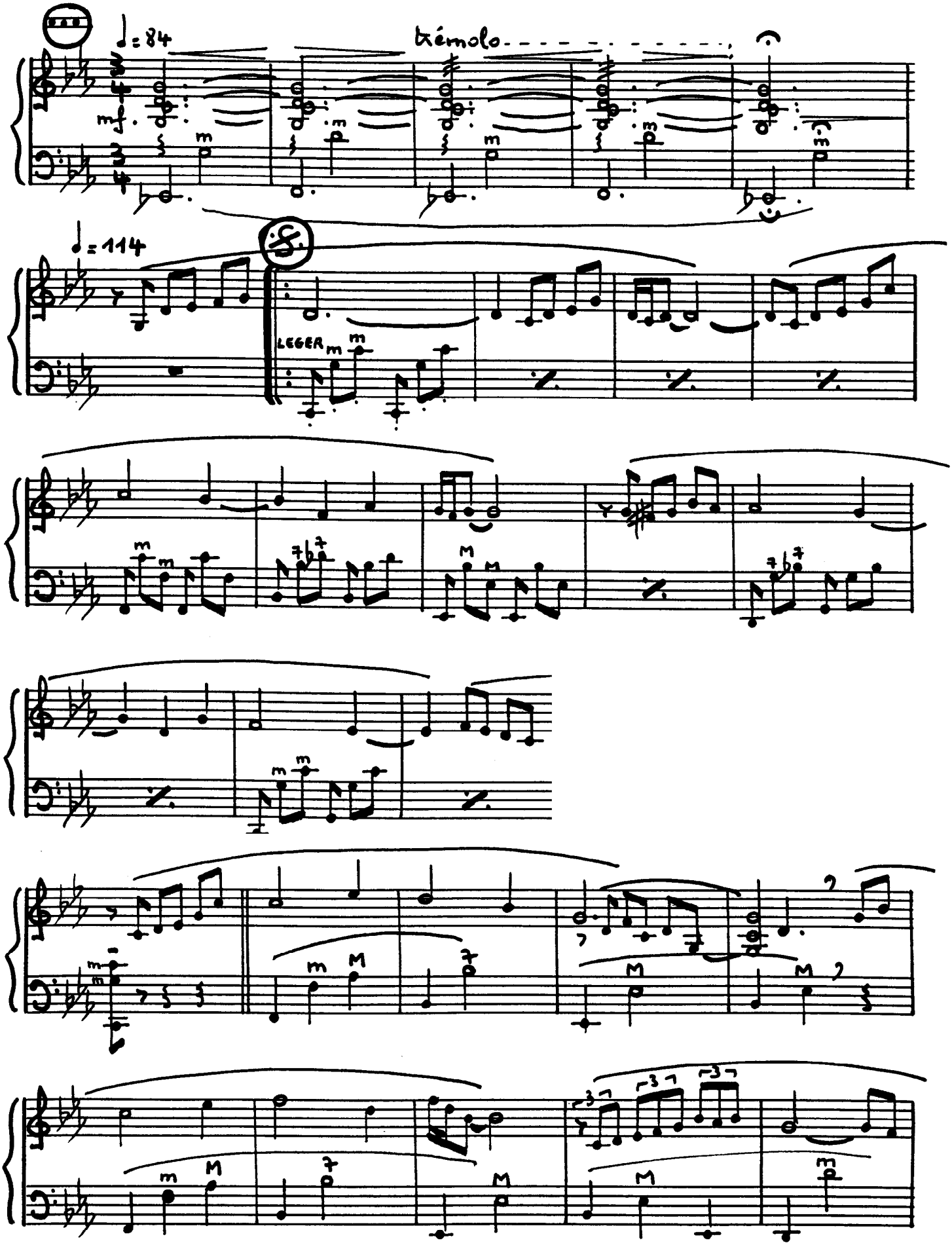
Claude THOMAIN