RAYON DE SOLEIL

niveau : moyen
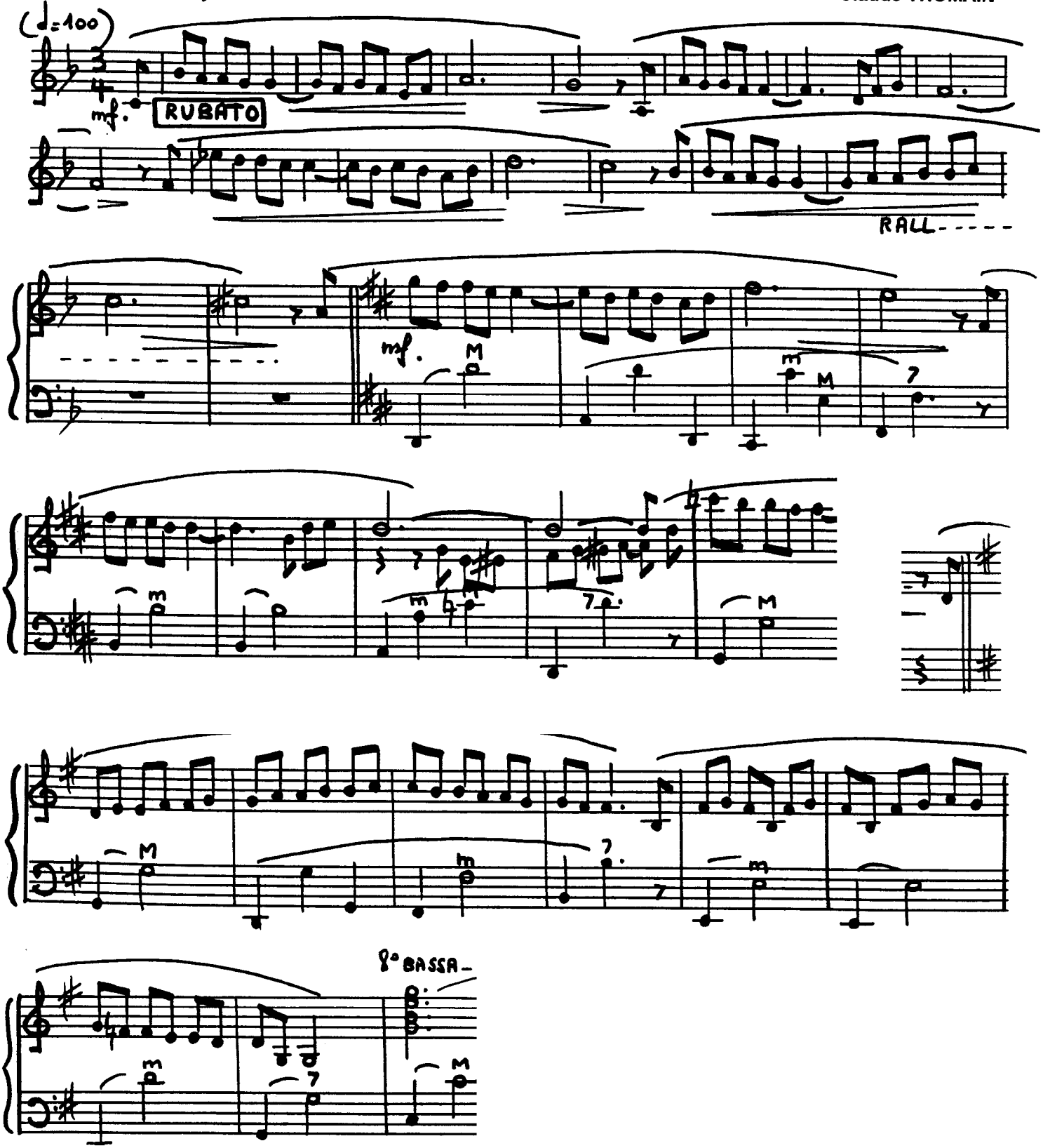
Claude THOMAIN